

Quartet

1. Fast and syncopated, then steady.

Flute

Joe Wolfe, 1998

$\text{♩} = 144$

1 *p* *f*

5 *mp* *mf*

10 *f*

16

19

21 *rit* $\text{♩} = 72$ *steady, with a clear puls*

27

Joe Wolfe, 6/142 Beach St, Coogee 2034 Australia. J.Wolfe@unsw.edu.au www.phys.unsw.edu.au/~jw/Joe.html

This is shareware music: enjoy it! If you like it, please make a donation to a humanitarian charity. If you perform this work in a concert please send me the date and place of the concert for my records.

35 (Vel)

41

46 solo, cantabile

51

56

repeat two bars ad

lib for improvisation

(Sax)

62

67

71

75

79

6/8 4/8 6/8 4/8 6/8

84 solo, strict time

mf

6/8 5/4 6/8 6/8 6/8

90

5/4 5/4 3/4 3/4

95

5/4 5/4 6/8 6/8

99

ff

6/8 5/4 3/4 3/4

105

6/8 4/8 6/8 4/8 4/8

Tempo 2 (half tempo)

♩ = 72

110 *et sempre*

(sax) 3 3 3 3 3

115 *slower*

p

3 3 3 3 3

122

2 (Sax) solo

mf *f* *f*

2 2 3

2. Andante

Flute

Joe Wolfe, 1998

$\text{♩} = 80$

1 (bsn) solo *p*

9 (sax) 3

19 (vcl) 7 5

36 *p*

43 2

51 (sax) 2

60 solo, cantabile *mp* 2

68

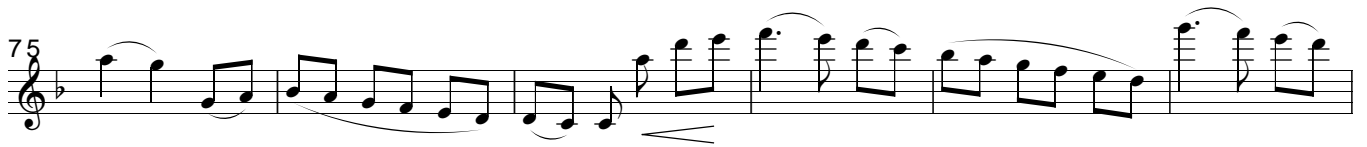

Joe Wolfe, 6/142 Beach St, Coogee 2034 Australia. J.Wolfe@unsw.edu.au www.phys.unsw.edu.au/~jw/Joe.html
This is shareware music: enjoy it! If you like it, please make a donation to a humanitarian charity. If you perform this work in a concert please send me the date and place of the concert for my records.

3. Minimal movement

Flute

Joe Wolfe, 1998

1 $\text{♩} = 120$ (Bsn) beat with Vcl *p*

15 solo

22 *mf*

26

30

33

37

41 *p*

Joe Wolfe, 6/142 Beach St, Coogee 2034 Australia. J.Wolfe@unsw.edu.au www.phys.unsw.edu.au/~jw/Joe.html

This is shareware music: enjoy it! If you like it, please make a donation to a humanitarian charity. If you perform this work in a concert please send me the date and place of the concert for my records.

45 *rit.* *Slower* ♩ = 72

50 *balance* *mp*

58

62 *f* ♩ = 120 *Tempo 1*

66

70 *p*

74 *ff*

4. Waltz

Flute

Joe Wolfe, 1998

1 (vcl) 13 (sax) solo

19

24

29

35 14 (sax) mp

55

60

67 mf

piu lento

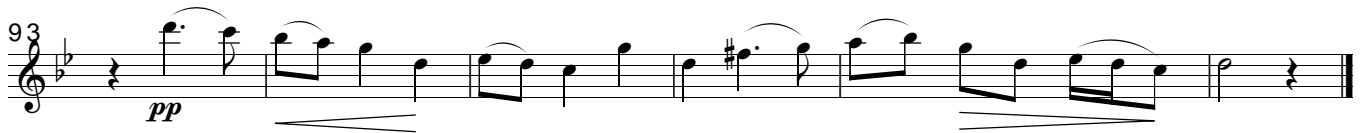
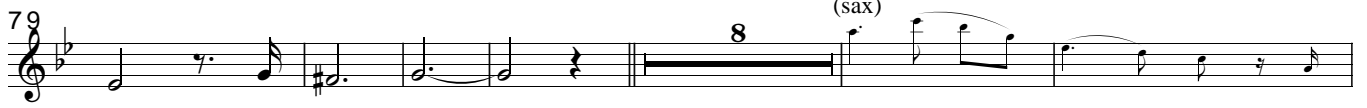

5. Brisk but unhurried

Flute

Joe Wolfe, 1998

1 $\text{♩} = 132$

5 solo, *leggermente*

10

15

20 sax

24

28

break this slur if awkward,
or use 4th finger RH

33 sax

36 *solo*

40 *p* *p*

46 *mp*

51 *f* 3

59

64

69 *sax* 3 3

72 *p* *vcl*

Joe Wolfe, 6/142 Beach St, Coogee 2034 Australia. J.Wolfe@unsw.edu.au www.phys.unsw.edu.au/~jw/Joe.html
 This is shareware music: enjoy it! If you like it, please make a donation to a humanitarian charity. If you perform this work in a concert
 please send me the date and place of the concert for my records.